

**TAHOE TRUCKEE UNIFIED SCHOOL DISTRICT**

**RESOLUTION NO. 35-2024-2025**

**RESOLUTION OF INTENT TO CONVEY AN EASEMENTS  
TO SOUTHWEST GAS CORPORATION**

WHEREAS, section 17556, et seq., of the California Education Code authorizes the Tahoe Truckee Unified School District ("District"), by two-thirds (2/3rds) vote of its governing board ("Board"), to dedicate or convey to the State, or any political subdivision or municipal corporation thereof, for public street or highway purposes, either with or without consideration and without a vote of the electors of the District first being taken, any real Properties belonging to the District or Easements to lay, construct, reconstruct, maintain, and operate water, sewer, gas, or storm drain pipes or ditches, electric or telephone lines, and access roads used in connection therewith, over and upon any land belonging to the District, upon such terms and conditions as the parties thereto may agree.

WHEREAS the District owns real Properties commonly referred to Truckee Elementary, 11911 Donner Pass Rd, Truckee, CA 96161, Truckee High School, 11725 Donner Pass Rd, Truckee, CA 96161, District Office, SELS, Sierra High School, and Warehouse, 11603 Donner Pass Rd, Truckee, CA 96161 ("Properties").

WHEREAS, in furtherance of the Southwest Gas Corporation's ("**SWG**") Customer-Owned Yard Line Program at the Properties, the SWG desires to relocate gas lines to move the point of delivery closer to the school's structure being served with natural gas and to install SWG-owned and maintained facilities at the Properties, and SWG is the local utilities company which can provide such services at the Properties.

WHEREAS, the District desires to convey a portion of the Properties to SWG for public utilities and right-of-way purposes, so SWG can lay, construct, reconstruct, maintain, and operate the gas service lines and construct meter.

WHEREAS, the proposed Easements for these purposes is located at Truckee Elementary, 11911 Donner Pass Rd, Truckee, CA 96161, Truckee High School, 11725 Donner Pass Rd, Truckee, CA 96161, District Office, SELS, Sierra High School, and Warehouse, 11603 Donner Pass Rd, Truckee, CA 96161 as shown on the attached **EXHIBIT A** ("Easements").

WHEREAS, the SWG's surveyors are preparing the formal legal descriptions for the proposed Easement, in recordable form, in anticipation of the Easements to the SWG.

WHEREAS, the District desires to give notice of its intent to convey the Easements to SWG, and to call a public hearing in connection therewith.

NOW, THEREFORE, the Governing Board of the Tahoe Truckee Unified School District does hereby resolve as follows:

Section 1.     Recitals. The foregoing recitals are true and correct.

Section 2.     Intent to Convey Easements. The District declares its intent to convey the Easements to SWG for utilities and right of way purposes.

Section 3.     Public Hearing. The Superintendent or designee is hereby directed to give notice that, on June 25, 2025, at 5:30 p.m., or as soon thereafter as practicable, the

Board will hold a public hearing on the question of whether to convey the Easements to SWG. The public hearing shall be held during the regularly scheduled public meeting of the Board. This hearing will be held in the Board Room at the District Office at 11603 Donner Pass Road, Truckee, CA, and will be accessible only to any persons wishing to make public comments in person. Otherwise, the Board Room will not be accessible to the public and the meeting will be accessible via live streaming at <http://tahoetruckeemedia.org>. Notice of the public hearing shall be given by posting copies of this adopted Resolution, signed by the Board members or a majority thereof, in three (3) public places within the District, at least ten (10) days prior to the hearing, and by publishing the notice of public hearing once in a newspaper of general circulation in the District, at least five (5) days prior to the hearing. If no legal protest is entered, the Board may adopt a resolution by a two-thirds (2/3) vote of all of its members authorizing and directing the conveyance of the Easements to SWG.

**PASSED, ADOPTED, and APPROVED** by a 2/3 vote of the members of the Governing Board of the Tahoe Truckee Unified School District on June 11th, 2025, by the following votes:

AYES:

NOES:

ABSTAIN:

ABSENT:

Signed: \_\_\_\_\_  
Dianna Driller, President

Signed: \_\_\_\_\_  
Cris Hennessey, Board Clerk

Signed: \_\_\_\_\_  
Kisten Livak, Board Member

Signed: \_\_\_\_\_  
Patrick Mooney, Board Member

Signed: \_\_\_\_\_  
Denyelle Nishimori, Board Member

**EXHIBIT A**

EASEMENTSDESCRIPTION BEHIND THIS SHEET.

APNs # 018-500-012-000, 018-570-003-000 & 018-570-022-000

Recording Requested By/Return To:

Southwest Gas Corporation

P.O. Box 1190

Carson City, Nevada 89702-1190

Attn: CPH2 24A-580

DOCUMENTARY TRANSFER TAX \$0.00

- ( ) Computed on full value of property conveyed.
- ( ) Computed on full value less liens & encumbrances remaining thereon at time of sale.

\_\_\_\_\_  
Signature of individual determining tax



**SOUTHWEST GAS CORPORATION**  
***GRANT OF EASEMENT***

*This form is used to acquire land rights for installation of pipeline(s) and appurtenances.*

Prepared By	<u>AAS5</u>	Reviewed By	<u>CPH2</u>
Sec. <u>16 &amp; 17</u>	T <u>17N</u>	R <u>16E</u>	Meridian <u>Mount Diablo</u>
County <u>Nevada</u>	State <u>California</u>		
WR No. <u>4985500</u>	LRS No. <u>21653</u>		

I (We) Tahoe Truckee Unified School District

For and in consideration of the sum of One Dollar (\$1.00) and other good and valuable consideration, receipt of which is hereby acknowledged, the undersigned, hereinafter referred to as Grantor(s), does hereby grant, convey, quitclaim and release unto **SOUTHWEST GAS CORPORATION**, a California Corporation, its successors, assigns, licensees, and invitees as reasonably necessary to effect the purpose of the easement, hereinafter referred to as Grantee, a perpetual easement for the installation and maintenance of a natural gas pipeline or pipelines and appurtenances, across, over, under and through the following described property, to wit:

SEE ATTACHED EXHIBIT(s) "A" & "B"

together with the right of ingress and egress to and from the said easement and the right to use existing roads for the purpose of constructing, inspecting, repairing, and maintaining said pipeline or pipelines and appurtenances and the removal or replacement of same, in whole or in part, at will.

Grantor agrees that no buildings, structures, fences or trees shall be placed upon, over or under said parcel of land, except for street, road or driveway purposes, which Grantor agrees shall not interfere with Grantee's exercise of the rights herein granted. Grantee agrees to work with due care in the exercise of its rights on the property and to restore it to reasonably the same condition which existed before the work was performed.

Except as provided above, Grantee agrees to pay all direct damages which are caused by the Grantee's exercise of the rights herein granted.

W.R. No. 4985500LRS No. 21653

**The undersigned hereby affirms that there is no Social Security Number contained in this document submitted for recording.**

**TO HAVE AND TO HOLD** said easement unto Grantee, its successors, assigns, licensees, and invitees, together with all rights granted hereby.

**IN WITNESS WHEREOF**, the duly authorized representative of the undersigned has executed this Grant of Easement this

\_\_\_\_\_ day of \_\_\_\_\_, \_\_\_\_\_.

Tahoe Truckee Unified School District

Grantor \_\_\_\_\_

Todd Rivera, Assistant Superintendent Chief Business Officer

Grantor \_\_\_\_\_

Print Name and Title

#### **ACKNOWLEDGMENT**

STATE OF \_\_\_\_\_ )

)

COUNTY OF \_\_\_\_\_ )

On \_\_\_\_\_, before me, \_\_\_\_\_,  
(here insert name of the officer)

a notary public, personally appeared \_\_\_\_\_

who proved to me on the basis of satisfactory evidence to be the person(s) whose name(s) is/are subscribed to the within instrument and acknowledged to me that he/she/they executed the same in his/her/their authorized capacity(ies), and that by his/her/their signature(s) on the instrument the person(s), or the entity upon behalf of which the person(s) acted, executed the instrument.

I certify under PENALTY OF PERJURY under the laws of the State of \_\_\_\_\_ that the foregoing paragraph is true and correct.

**WITNESS** my hand and official seal.

Signature \_\_\_\_\_ (Seal)

## ALL CAPACITY ACKNOWLEDGMENT

A notary public or other officer completing this certificate verifies only the identity of the individual who signed the document to which this certificate is attached, and not the truthfulness, accuracy, or validity of that document.

STATE OF \_\_\_\_\_

COUNTY OF \_\_\_\_\_

On \_\_\_\_\_ before me, \_\_\_\_\_,  
(Date) (Name and title of the officer)

personally appeared \_\_\_\_\_,  
(Name of person signing)

who proved to me on the basis of satisfactory evidence to be the person(s) whose name(s) is/are subscribed to the within instrument and acknowledged to me that he/she/they executed the same in his/her/their authorized capacity(ies), and that by his/her/their signature(s) on the instrument the person(s), or the entity upon behalf of which the person(s) acted, executed the instrument.

I certify under PENALTY OF PERJURY under the laws of the State of California that the foregoing paragraph is true and correct.

WITNESS my hand and official seal.

\_\_\_\_\_  
Signature of officer

(Seal)

**EXHIBIT "A"**  
**SOUTHWEST GAS CORPORATION**  
**GRANT OF EASEMENT**  
WR# 4985500  
Page 4 of 5

**APN 018-500-012-000 - Truckee Elementary, 11911 Donner Pass Rd, Truckee, CA 96161**

THAT PORTION OF THE NORTHEAST QUARTER (NE 1/4) OF SECTION 17 AND THE NORTHWEST QUARTER (NW 1/4) OF SECTION 16, TOWNSHIP 17 NORTH, RANGE 16 EAST, MOUNT DIABLO BASE AND MERIDIAN, COUNTY OF NEVADA, STATE OF CALIFORNIA, DESCRIBED AS FOLLOWS:

A STRIP OF LAND 10.00 FEET IN WIDTH, BEING 5.00 FEET ON EACH SIDE OF THE CENTERLINE OF THE NATURAL GAS PIPELINE(S), LYING WITHIN THAT PARCEL OF LAND AS DESCRIBED IN THAT CERTAIN DEED, RECORDED IN OFFICIAL RECORDS OF NEVADA COUNTY, CALIFORNIA IN VOLUME 242, PAGE 137 ON JULY 21, 1955 AND IN THAT CERTAIN DEED, RECORDED IN OFFICIAL RECORDS OF NEVADA COUNTY, CALIFORNIA IN VOLUME 150, PAGE 308 ON JUNE 29, 1950.

**EXCEPTING THEREFROM:**

ALL THAT AREA LYING SOUTHERLY OF THE NORTHERLY BOUNDARY OF INTERSTATE 80 WITHIN THE NORTHEAST QUARTER (NE 1/4) OF SECTION 17 AND THE NORTHWEST QUARTER (NW 1/4) OF SECTION 16, TOWNSHIP 17 NORTH, RANGE 16 EAST, MOUNT DIABLO BASE AND MERIDIAN, COUNTY OF NEVADA, STATE OF CALIFORNIA.

THIS DESCRIPTION WAS PREPARED BY SOUTHWEST GAS CORPORATION PURSUANT TO CALIFORNIA BUSINESS AND PROFESSIONS CODE SECTION 8730(C).

**EXHIBIT "B"**  
**SOUTHWEST GAS CORPORATION**  
**GRANT OF EASEMENT**  
WR# 4985500  
Page 5 of 5

**APN 018-570-003-000 - Truckee High School, 11725 Donner Pass Rd, Truckee, CA 96161**

THAT PORTION OF THE SOUTH HALF (S 1/2) OF THE NORTHWEST QUARTER (NW 1/4) OF SECTION 16, TOWNSHIP 17 NORTH, RANGE 16 EAST, MOUNT DIABLO BASE AND MERIDIAN, COUNTY OF NEVADA, STATE OF CALIFORNIA, DESCRIBED AS FOLLOWS:

A STRIP OF LAND 10.00 FEET IN WIDTH, BEING 5.00 FEET ON EACH SIDE OF THE CENTERLINE OF THE NATURAL GAS PIPELINE(S), LYING WITHIN THAT PARCEL OF LAND AS DESCRIBED IN THAT CERTAIN QUITCLAIM DEED, RECORDED IN OFFICIAL RECORDS OF NEVADA COUNTY, STATE OF CALIFORNIA, IN INSTRUMENT #1993-37580 ON OCTOBER 21, 1993.

**APN 018-570-022-000 - District Office, SELS, Sierra High School, and Warehouse, 11603 Donner Pass Rd, Truckee, CA 96161**

THAT PORTION OF THE SOUTH HALF (S 1/2) OF THE NORTHWEST QUARTER (NW 1/4) OF SECTION 16, TOWNSHIP 17 NORTH, RANGE 16 EAST, MOUNT DIABLO BASE AND MERIDIAN, COUNTY OF NEVADA, STATE OF CALIFORNIA, DESCRIBED AS FOLLOWS:

A STRIP OF LAND 10.00 FEET IN WIDTH, BEING 5.00 FEET ON EACH SIDE OF THE CENTERLINE OF THE NATURAL GAS PIPELINE(S), LYING WITHIN THAT PARCEL OF LAND AS DESCRIBED IN THAT CERTAIN QUITCLAIM DEED, RECORDED IN OFFICIAL RECORDS OF NEVADA COUNTY, STATE OF CALIFORNIA, IN INSTRUMENT #1986-15427 ON JUNE 27, 1986.

THIS DESCRIPTION WAS PREPARED BY SOUTHWEST GAS CORPORATION PURSUANT TO CALIFORNIA BUSINESS AND PROFESSIONS CODE SECTION 8730(C).



## DESIGN LEGEND

- |                           |  |
|---------------------------|--|
| EXISTING GAS MAIN         |  |
| EXISTING GAS SERVICE      |  |
| GAS LINE TO BE ABANDONED  |  |
| PROPOSED GAS MAIN         |  |
| PROPOSED GAS SERVICE      |  |
| STEEL RISER               |  |
| ANODELESS RISER           |  |
| GASLIGHT                  |  |
| GAS VALVE                 |  |
| EXCESS FLOW VALVE         |  |
| RELIEF VALVE              |  |
| COUPLINGS                 |  |
| BOND OVER                 |  |
| CP TEST POINT             |  |
| INSULATOR                 |  |
| REGULATOR STATION         |  |
| RECTIFIER                 |  |
| ANODE                     |  |
| SCADA                     |  |
| METER SET ASSEMBLY        |  |
| PURGE POINT               |  |
| BRANCH,CVT,LINE STOPPER   |  |
| EXISTING EASEMENT         |  |
| ROW LINE                  |  |
| PROPERTY LINE             |  |
| STREET CENTERLINE         |  |
| EDGE OF PAVEMENT          |  |
| CABLE LINE - UNDERGROUND  |  |
| ELECTRIC - OVERHEAD       |  |
| ELECTRIC - UNDERGROUND    |  |
| FIBER OPTIC - UNDERGROUND |  |
| PHONE - OVERHEAD          |  |
| PHONE - UNDERGROUND       |  |
| RECLAIMED WATER           |  |
| SEWER                     |  |
| STORMWATER                |  |
| WATER                     |  |
| UTILITY PEDESTALS         |  |
| FIRE HYDRANT              |  |
| MANHOLE                   |  |
| WATER VALVE               |  |
| SURVEY MONUMENT           |  |
| POWER POLE                |  |
| GAS FLOW ARROW            |  |

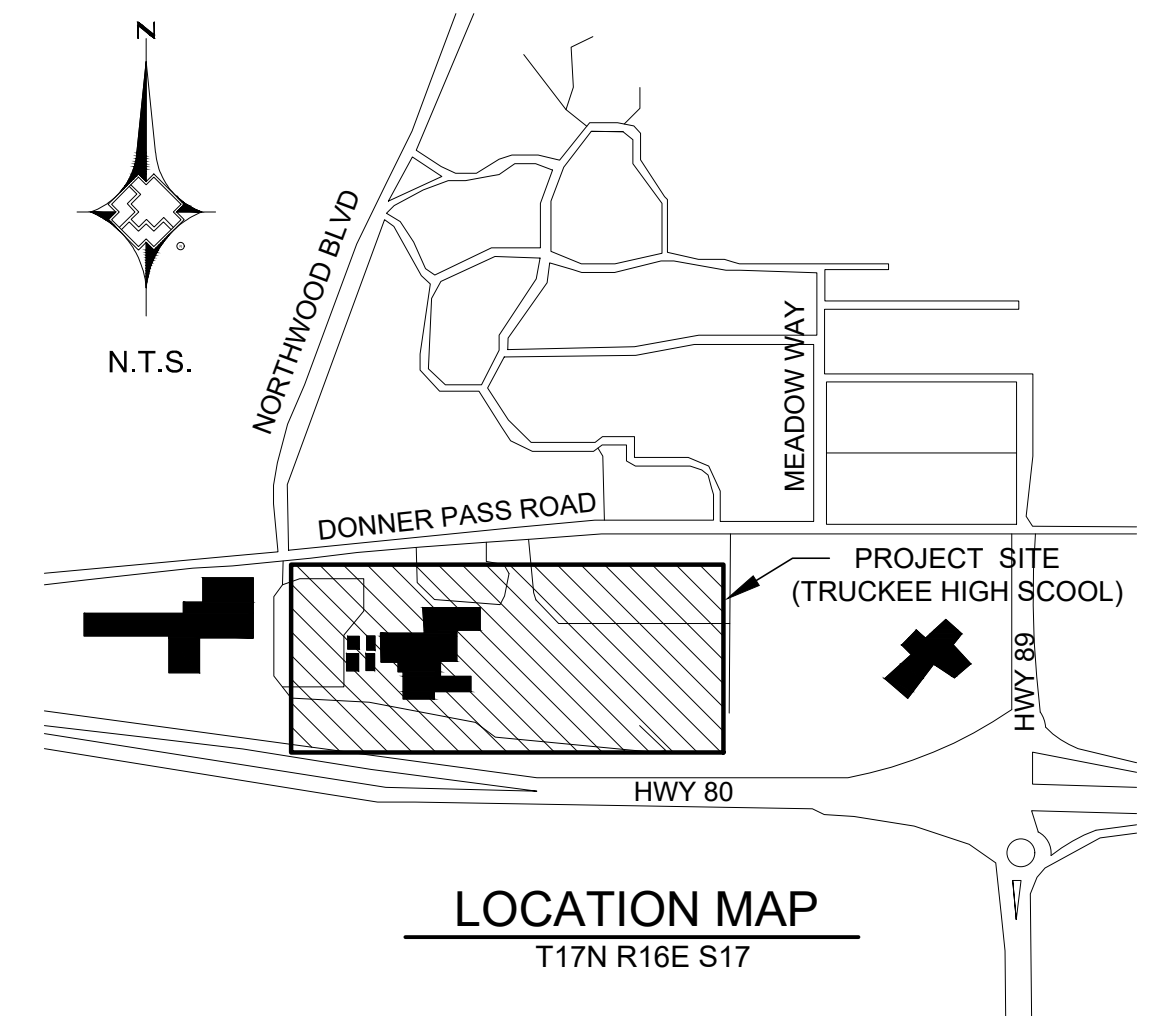
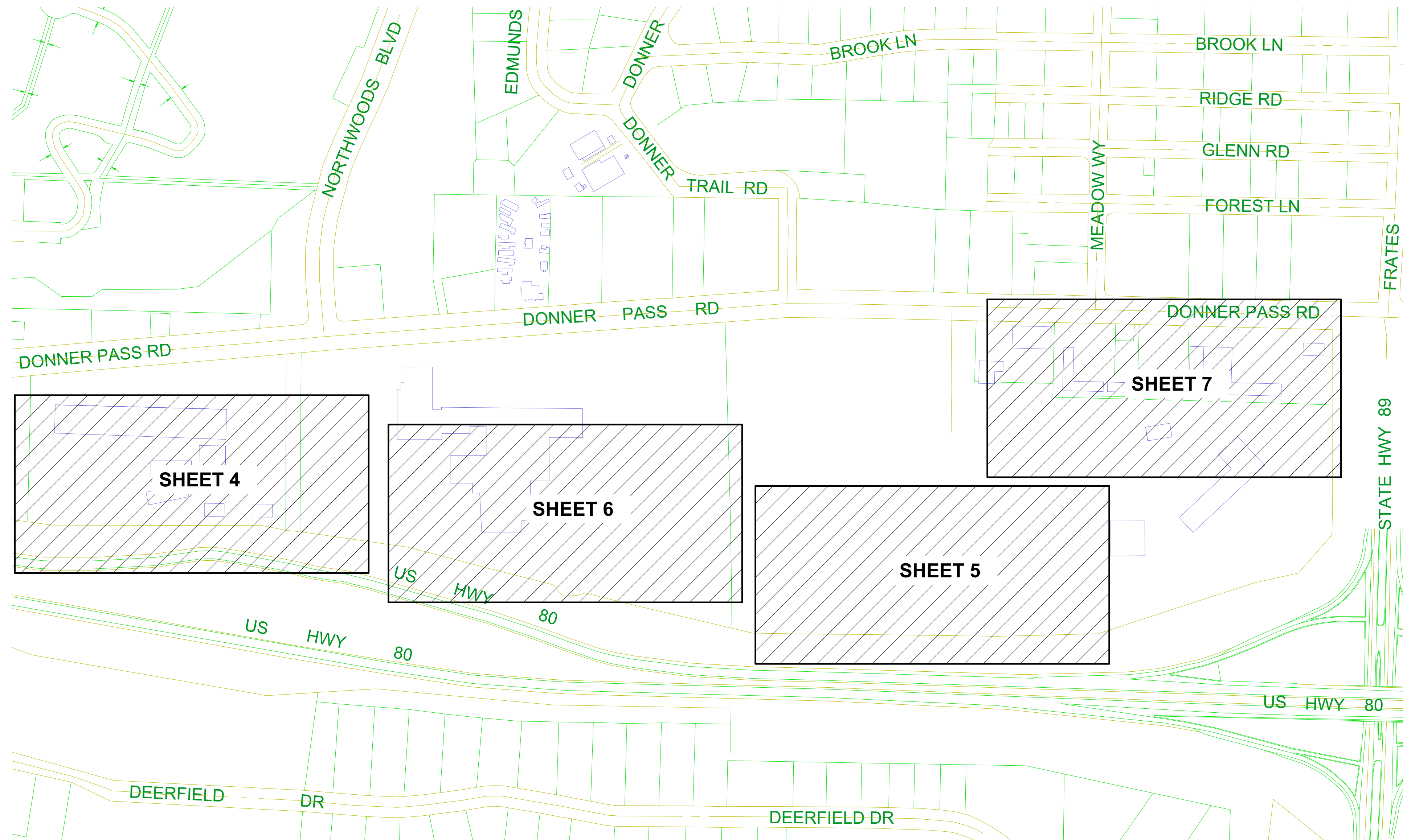
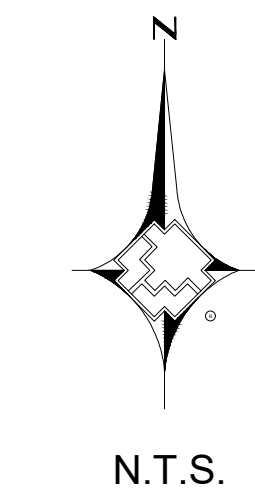

## SHEET INDEX

- |   |                               |
|---|-------------------------------|
| 1 | COVER SHEET                   |
| 2 | NOTES AND STANDARD DETAILS    |
| 3 | CP NOTES AND STANDARD DETAILS |
| 4 | PLAN SHEET                    |
| 5 | PLAN SHEET                    |
| 6 | PLAN SHEET                    |
| 7 | PLAN SHEET                    |

# SHEET INDEX MAP



Know what's **below**.  
**Call** before you dig.

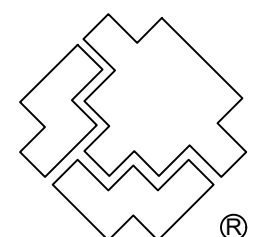

# SOUTHWEST GAS CORPORATION

**Southwest Gas Corporation Confidential and Proprietary Information**

For Reference Only - Not Valid for Line Locating Purposes. No representation or warranty is made for the adequacy, accuracy or completeness of the information or depictions shown. **This information is protected from further disclosure under the federal Freedom of Information Act and the Protected Critical Infrastructure Information Act of 2002, and California Government Code § 6254.**

This document may not be copied, distributed, or shared to any other person or entity in any manner or form without prior written consent of Southwest Gas Corporation.

REVISIONS					15_TRUCKEE_60		JOB TYPE		WR NO.	ENGINEER/TECHNICIAN DALAL MUQATASH		PHONE: (775) 495-1833		
									4985500	ACCOUNT REP.		PHONE:		
					SYSTEM MAOP:	60	HP SERVICE	<input type="checkbox"/>		PROJECT CONTACT		PHONE:		
					SYSTEM MOP:	60	DISTRIBUTION	<input checked="" type="checkbox"/>		SHEET NO. 1 OF 7		SCALE N.T.S.		DATE 03/17/2025
NO.	DESCRIPTION				BY	DATE	APPVD			RELATED WR NO.S	DWN. BY DXMN		CHKD. BY CAR8	APPVD. BY BAR5
PERMIT INFORMATION		ISOLATION AREA		LOCATION		ATLAS OR TILE		N/A			FEEDER		<input type="checkbox"/>	
N/A		TRUCKEE_13		SEC 17 T17N R16E M.D.M.		X36Y1668		SYSTEM MAOP:	N/A	TRANS. BY DEF		<input type="checkbox"/>		
								SYSTEM MOP:	N/A	TRANS > 20%		<input type="checkbox"/>		
SI TRUCKEE HIGH SCHOOL COYL REPLACEMENT TRUCKEE, CA														

SWG NOTES AND CONDITIONS:

1. ALL WORK TO BE DONE IN ACCORDANCE WITH SOUTHWEST GAS OPERATIONS MANUAL, POLICIES AND PROCEDURES.
2. ALL MAIN BEING TIED INTO IS OPERATING AT 60 PSIG.  
ALL TRENCHING, WHERE NOTED, TO BE PROVIDED BY SOUTHWEST GAS CONTRACT CREWS.
3. STAKING OF RIGHT-OF-WAY IF NEEDED, WILL BE SCHEDULED BY SOUTHWEST GAS.
4. ALL TRENCHING, PADDING, AND SHADING SHALL BE IN ACCORDANCE WITH SOUTHWEST GAS AND LOCAL GOVERNMENT AGENCY PROCEDURES.
5. PRESSURE TESTING SHALL BE COMPLETED IN ACCORDANCE WITH SOUTHWEST GAS OPERATIONS MANUAL, POLICIES AND PROCEDURES.
6. PAVEMENT REPAIRS SHALL BE IN ACCORDANCE WITH SOUTHWEST GAS PROCEDURES AND MEET THE TOWN OF TRUCKEE REQUIREMENTS.
7. DETAILS SHOWN ARE BASED ON STANDARD CONSTRUCTION PROCEDURES. DEVIATIONS CAN BE IMPLEMENTED WITH SOUTHWEST GAS INSPECTOR AND/OR SUPERVISOR APPROVAL.
8. ENGINEERING APPROVAL MUST BE OBTAINED PRIOR TO ANY DESIGN DEVIATIONS TAKING PLACE AND WMS COMMENTS UPDATED WITH NOTES BY APPROVING ENGINEER.
9. ALL NEW SERVICE LINES AND STUBS SHALL BE INSTALLED WITH AN EXCESS FLOW VALVE (EFV) OR SERVICE LINE SHUTOFF VALVE (SLSV).
10. LOCATION OF EXISTING FACILITIES BASED ON PREVIOUS AS-BUILT DATA. TIE-IN LOCATIONS TO BE FIELD VERIFIED FROM PROPERTY LINE AND SHOWN ON AS-BUILT FOR THIS PROJECT.
11. CONTRACTOR SHALL NOTIFY ALL ENTITIES 48 HOURS PRIOR TO COMMENCING WORK AND SHALL NOTIFY THE SAME UPON COMPLETION.
12. ALL PE MAIN AND SERVICE FACILITIES MUST BE SLEEVED WHEN REQUIRED AND INSTALLED IN ACCORDANCE WITH SOUTHWEST GAS OPERATIONS MANUAL, POLICIES AND PROCEDURES. CONTRACTOR/CONSTRUCTION TO IDENTIFY SIZE, MATERIAL, LENGTH AND LOCATION OF ALL SLEEVE INSTALLATIONS ON APPLICABLE AS-BUILT DOCUMENTATION

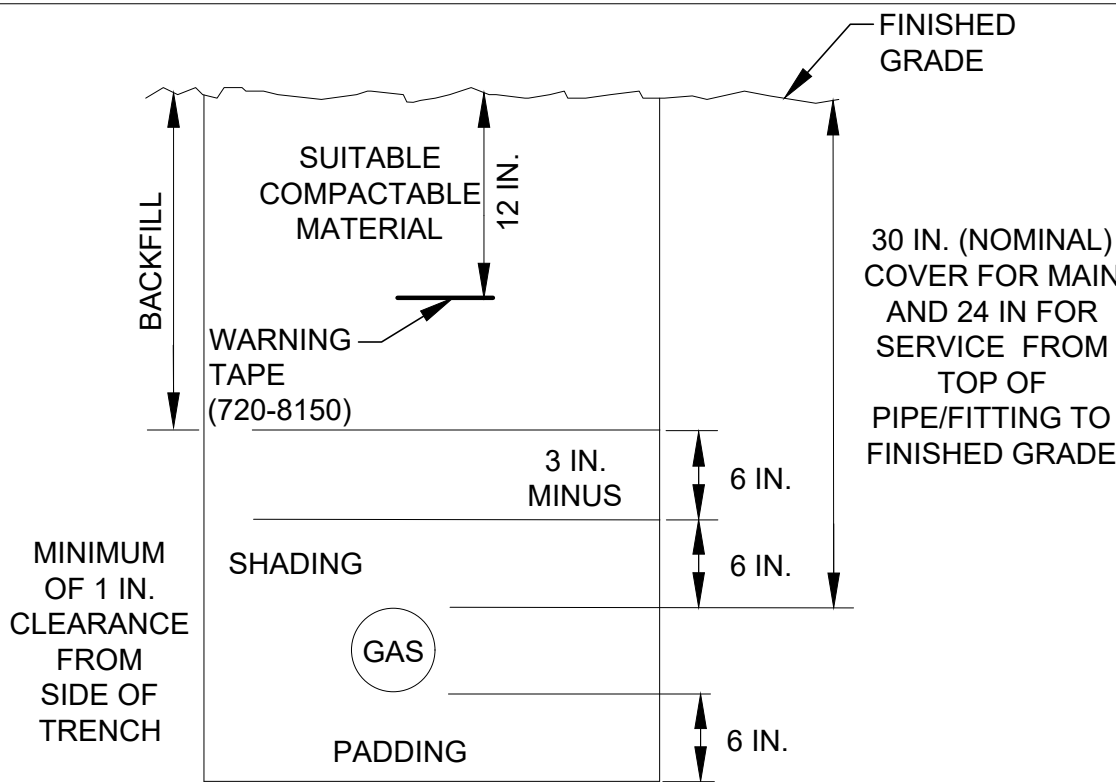

NOTES:

1. AFTER REPAVING, THE PATCH WILL BE WEATHER SEALED 12" CUT WITH AN APPROVED SEAL.
2. ALL EXISTING V-DITCHES & SHOULDERS SHALL BE RECONSTRUCTED TO ORIGINAL GRADES & CONDITIONS.
3. MINIMIZE ALL CONSTRUCTION ACTIVITIES OUTSIDE SHOULDER AREAS & REDUCE ALL UNNECESSARY VEGETATION DAMAGE.

TRENCH DETAIL

N.T.S.

CONSTRUCTION NOTES AND CONDITIONS

1. ALL TRENCH IS TO BE BACKFILLED AND COMPACTED ON A DAILY BASIS. THE CREW SHOULD EXCAVATE ONLY AS MUCH TRENCH AS CAN BE COMPLETED IN A GIVEN DAY.
2. ALL SPOIL MATERIAL FROM THE EXCAVATED TRENCH IS TO BE STORED (PILED) ON THE UPHILL SIDE OF THE TRENCH PRIOR TO REMOVAL. SEDIMENT ROLLS ARE TO BE LOCATED ON THE DOWNHILL SIDE OF THE TRENCH AS PER LAHONTAN GUIDELINES. PLEASE REFER TO EROSION CONTROL DETAIL.
3. IMPORT MATERIAL IS TO BE USED TO PAD AND SHADE ALL EXCAVATED TRENCH UNLESS OTHERWISE NOTED. ALL SPOIL MATERIAL IS TO BE REMOVED AND TAKEN TO AN AUTHORIZED LANDFILL.
4. THE BACKFILLED TRENCH IS TO BE COMPACTED AS PER THE SOUTHWEST GAS SPECIFICATIONS. A MINIMUM OF 90% COMPACTION MUST BE MET IN ALL CASES.
5. TRENCH IS TO BE CONSTRUCTED WITHIN EASEMENT. NO FIELD CHANGE CAN BE MADE WITHOUT REVISION TO THIS DRAWING. UNDER NO CIRCUMSTANCES IS TRENCH TO BE CONSTRUCTED IN THE UNIMPROVED (VEGETATED) AREA OF THE EASEMENT UNLESS SO SPECIFIED ON THIS DRAWING. NO FIELD CHANGE TO SUCH AN UNIMPROVED LOCATION CAN BE MADE WITHOUT REVISION OF THIS DRAWING.
6. CARE IS TO BE EXERCISED TO RETURN THE AREA EXCAVATED TO AS CLOSE AS POSSIBLE TO ITS ORIGINAL CONDITION. ANY VEGETATION REMOVED OR DAMAGED IS TO BE REPLACED AND GRASSY AREAS ARE TO BE RESEDED.
7. TRENCH IS TO BE EXCAVATED TO THE DEPTH AND WIDTH AS INDICATED ON THE TRENCH DETAIL(S)
8. SITE STABILIZATION AND/OR REVEGETATION SHALL BE COMPLETED WITHIN 72 HOURS OR IF PRECIPITATION IS FORECAST, WHICHEVER COMES FIRST TO PREVENT EROSION.
9. NOTIFY TAHOE TRUCKEE UNIFIED SCHOOL DISTRICT AT LEAST 72 HOURS IN ADVANCE OF ANY WORK BEGINNING ON PROPERTY PER CAPUC955.5.

NOTES:

1. SEDIMENT ROLLS (WEIGHTED) TO BE UTILIZED.

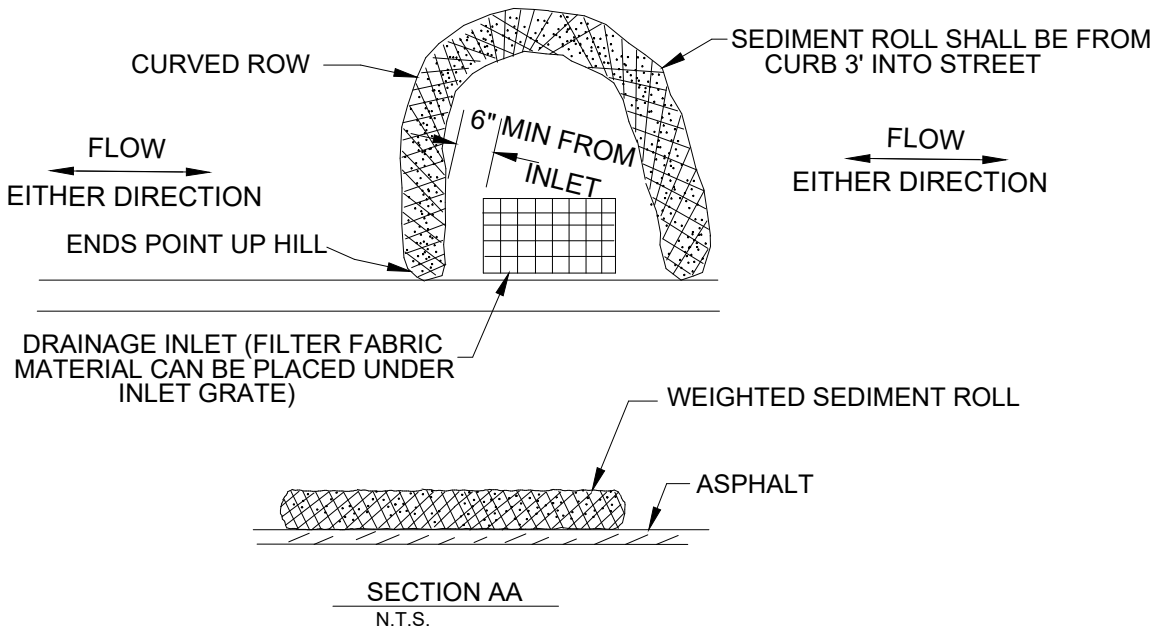

TYP. DROP INLET SEDIMENT ROLL DIKE ON ASPHALT

N.T.S.

ABBREVIATIONS:

AA ALDYL-A PIPE

ABND ABANDONED

AC ASPHALTIC CONCRETE

AC# ACCELERATED CONSTRUCTION

ACP ASBESTOS CEMENT PIPE

APN ASSESSOR PARCEL NUMBER

BLVD BOULEVARD

BM BENCHMARK

BO BLOW OFF

BTU BRITISH THERMAL UNIT

CIP CAST IRON PIPE

CL CENTERLINE

CMP CORRUGATED METAL PIPE

CP CATHODIC PROTECTION

D INSIDE DIAMETER

DDCA DESIGN DATA COLLECTION APPLICATION

DET DETAIL

DIP DUCTILE IRON PIPE

DIA DIAMETER

DIMP DISTRIBUTION INTEGRITY MANAGEMENT PROGRAM

DP DESIGN PRESSURE

DWG DRAWING

EFV EXCESS FLOW VALVE

EG EXISTING GRADE

ELEC ELECTRICAL

ELEV ELEVATION

EMS ELECTRONIC MARKING SYSTEM

E.P END POINT

EPR ELECTRONIC PRESSURE RECORDERS

ESMT EASEMENT

EX EXISTING

FERC FEDERAL ENERGY REGULATORY COMMISSION

FH FIRE HYDRANT

GIR GAS INFRASTRUCTURE REPLACEMENT

GPR GAS PRESSURE REGULATOR

HCA HIGH CONSEQUENCE AREA

HDPE HIGH DENSITY POLYETHYLENE PIPE

HP HIGH PRESSURE

HOP HISTORIC OPERATING PRESSURE

HVTT HIGH VOLUME TAPPING TEE

IN INCH(ES)

IPS IRON PIPE SIZE

JT JOINT TRENCH

MAOP MAXIMUM ALLOWABLE OPERATING PRESSURE

M&C MEASUREMENTS & CONTROL

MCFH THOUSAND CUBIC FEET PER HOUR

MH MANHOLE

MOP MAXIMUM OPERATING PRESSURE

MP MANUFACTURER'S PRESSURE RATING

MSA METER SET ASSEMBLY

MVP MAPPING VERIFICATION PROCEDURE

NAP NOT A PART

NTSB NATIONAL TRANSPORTATION SAFETY BOARD

NTS NOT TO SCALE

OC ON CENTER

OD OUTSIDE DIAMETER

OH OVERHEAD

OHE OVERHEAD ELECTRIC

P POWER

PAOP POTENTIAL ALLOWABLE OPERATING PRESSURE

PCC PORTLAND CEMENT CONCRETE

PE POLYETHYLENE PIPE

PH POT HOLE

PHMSA PIPELINE & HAZARDOUS MATERIALS SAFETY ADMINISTRATION

PL PROPERTY LINE

PIC POTENTIAL IMPACT CIRCLE

PLS PRESSURE LIMITING STATION

P.O.B POINT OF BEGINNING

PP POWER POLE

PROP PROPOSED

PQF PREQUALIFIED FITTING

PSIG POUNDS PER SQUARE INCH (GAUGE)

PT PRESSURE TEST POINT

PVC POLYVINYL CHLORIDE

PUE PUBLIC UTILITY EASEMENT

RC REINFORCED CONCRETE

RCP REINFORCED CONCRETE PIPE

ROW RIGHT OF WAY

SCADA SUPERVISORY CONTROL AND DATA ACQUISITION

SD STORM DRAIN

SDMH STORM DRAIN MANHOLE

SDR STANDARD DIMENSION RATIO

SF SQUARE FOOT

SHT SHEET

SLSV SERVICE LINE SHUT-OFF VALVE

SMYS SPECIFIED MAXIMUM YIELD STRENGTH

SS SANITARY SEWER

SST STAINLESS STEEL

ST STREET

STA STATION

STL STEEL

SWG SOUTHWEST GAS

TDS TEST DATA SHEET

TEL TELEPHONE

TB THRUST BLOCK

TOP TOP OF PIPE

TP CATHODIC PROTECTION (CP) TEST POINT

TS TECHNICAL SERVICE NOTE

TRIMP TRANSMISSION INTEGRITY MANAGEMENT PROGRAM

TYP TYPICAL

U.E. UTILITY EASEMENT

UGE UNDERGROUND ELECTRIC

UOC UNUSUAL OPERATING CONDITION

USD UNIFORM STANDARD DRAWING

UGT UNDERGROUND TELEPHONE

VCP VITRIFIED CLAY PIPE

VERT VERTICAL

VG VALLEY GUTTER

VSP VINTAGE STEEL PIPE

W WATER

WMS WORK MANAGEMENT SYSTEM

WR WORK REQUEST

WT WALL THICKNESS

WV WATER VALVE

YD YARD(S)



Know what's below.  
Call before you dig.

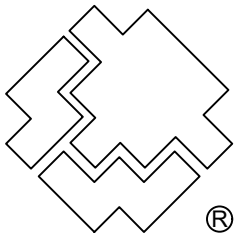

SOUTHWEST GAS CORPORATION

Southwest Gas Corporation Confidential and Proprietary Information

For Reference Only - Not Valid for Line Locating Purposes. No representation or warranty is made for the adequacy, accuracy or completeness of the information or depictions shown. This information is protected from further disclosure under the federal Freedom of Information Act and the Protected Critical Infrastructure Information Act of 2002, and California Government Code § 6254.

This document may not be copied, distributed, or shared to any other person or entity in any manner or form without prior written consent of Southwest Gas Corporation.

REVISIONS

NO.	DESCRIPTION	BY	DATE	APPVD.
-----	-------------	----	------	--------

PERMIT INFORMATION	ISOLATION AREA	LOCATION	ATLAS OR TILE
N/A	TRUCKEE_13	SEC 17 T17N R16E M.D.M.	X36Y1668

15\_TRUCKEE\_60

SYSTEM MAOP:	60
SYSTEM MOP:	60

N/A

SYSTEM MAOP:	N/A
SYSTEM MOP:	N/A

JOB TYPE

HP SERVICE	<input type="checkbox"/>
DISTRIBUTION	<input checked="" type="checkbox"/>
FEEDER	<input type="checkbox"/>
TRANS. BY DEF	<input type="checkbox"/>
TRANS > 20%	<input type="checkbox"/>

WR NO.

4985500
---------

RELATED WR NO.S

ENGINEER/TECHNICIAN	DALAL MUQATASH	PHONE: (775) 495-1833
ACCOUNT REP.		PHONE:
PROJECT CONTACT		PHONE:
SHEET NO.	2 OF 7	SCALE N.T.S.
DWN. BY	DXMN	CHKD. BY CAR8
		APPVD. BY BAR5

SI TRUCKEE HIGH SCHOOL COYL REPLACEMENT  
TRUCKEE, CA



CORROSION NOTES

1. CATHODIC PROTECTION PROVIDED TO EXISTING STEEL BY IMPRESSED CURRENT THROUGH RECTIFIER #159. FID 16REC5000528. PLEASE CONTACT ERIC MCWILLIAMS (530) 308-0914 FOR CP CONCERNS

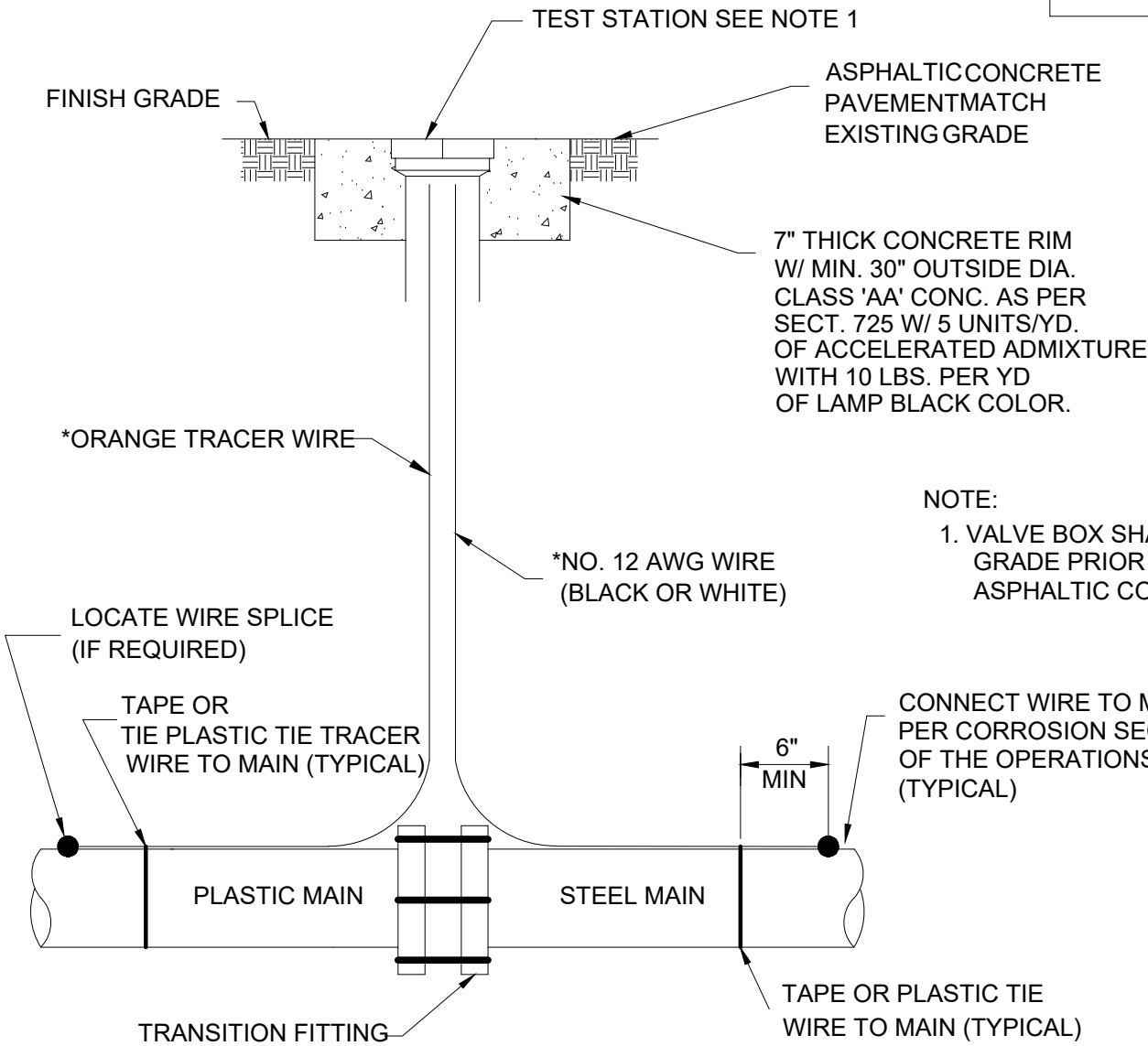
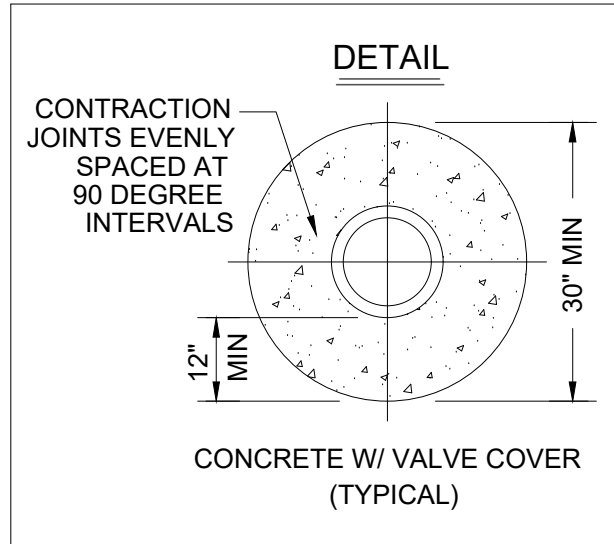

NOTE:

1. VALVE BOX SHALL BE ADJUSTED TO THE FINISHED GRADE PRIOR TO PLACING OF THE CONCRETE OF ASPHALTIC CONCRETE SURFACE.

\* WIRES SHOULD BE LONG ENOUGH TO EXTEND AT LEAST 2 FEET ABOVE GRADE

\*WIRES SHOULD BE LONG ENOUGH TO EXTEND AT LEAST 2 FEET ABOVE GRADE

DETAIL 245

(PLASTIC TO STEEL TEST STATION)

SWG CATHODIC PROTECTION NOTES

1. CATHODIC PROTECTION PROVIDED BY IMPRESSED CURRENT FROM THE KINGS BEACH RECTIFIER SYSTEM.  
RECTIFIER: 127  
FACILITY ID: 14REC50000534  
COMPONENT ID: 23963
2. CONTACT ERIC MCWILLIAMS (530) 308-0914 FOR CP CONCERNS.

FOR STEEL ONLY: CP#1

PIPE TO SOIL \_\_\_\_\_

ANODE INSTALLED

- ☐ YES  
☐ NO

IF YES, PIPE TO SOIL \_\_\_\_\_

NEW TYPE OF PIPE COATING

- ☐ ABRASIVE RESISTANT OVERCOAT/FUSION BONDED EPOXY (ARO/FBO)  
☐ POLYKEN FACTORY APPLIED TAPE  
☐ FILLER TAPE (TAC TAPE)  
☐ GREASE W/GLASS MAT WRAP, PLASTIC WRAP & ELECTRICAL TAPE  
☐ SYNERGY  
☐ POWERCRETE  
☐ VISCOTAQ  
☐ SHRINK SLEEVE  
☐ SCAR-GUARD XL  
☐ STOP-IT BORESHIELD PIPE WRAP  
☐ HIGH BUILD EPOXY (HBE)  
☐ CABLE CONNECTION COVER  
☐ CLOCKSPRING COMPOSITE WRAP  
☐ OTHER  
IF OTHER: \_\_\_\_\_

CONDITION OF PIPE COATING

- ☐ EXCELLENT (E)  
☐ GOOD (G)  
☐ FAIR (F)  
☐ POOR (P)  
☐ NO COATING (N)

EXTERNAL CONDITION OF PIPE

- ☐ EXTERNAL GOOD (EG)  
☐ EXTERNAL CORROSION (EC)

INTERNAL CONDITION OF PIPE (IF CUT OR COUPON)

- ☐ INTERNAL GOOD (IG)  
☐ INTERNAL CORROSION (IC)

EXISTING TYPE OF PIPE COATING

- ☐ (2) TAR WRAP  
☐ (3) ASPHALT  
☐ (4) PRITEC  
☐ (6) FUSION BONDED EPOXY (FBE)  
☐ (8) PLASTIC TAPE WRAP  
☐ (9) EXTRUDED POLY COATING  
☐ (10) OTHER  
☐ ABRASIVE RESISTANT OVERCOAT (ARO)  
☐ FILLER TAPE (POLYKEN AND TAC-TAPE)  
☐ GREASE W/GLASS MAT WRAP & PLASTIC WRAP  
☐ SHRINK SLEEVE  
☐ POLYETHYLENE (BLACK)  
☐ POLYETHYLENE (YELLOW)  
☐ POLYETHYLENE TAPE  
☐ POLYPROPYLENE (BLACK)  
☐ POLYPROPYLENE (ORANGE)  
☐ SYNERGY  
☐ THERMIT WELD CAP  
☐ POWERCRETE  
☐ VISCOTAQ  
☐ WRAPID SHIELD FIBERGLASS WRAP  
☐ HIGH BUILD EPOXY (HBE)  
☐ STOP-IT BORESHIELD PIPE WRAP  
☐ CLOCKSPRING COMPOSITE WRAP  
☐ WIRE CONNECTION COVERS

FOR STEEL ONLY: CP#2

PIPE TO SOIL \_\_\_\_\_

ANODE INSTALLED

- ☐ YES  
☐ NO

IF YES, PIPE TO SOIL \_\_\_\_\_

NEW TYPE OF PIPE COATING

- ☐ ABRASIVE RESISTANT OVERCOAT/FUSION BONDED EPOXY (ARO/FBO)  
☐ POLYKEN FACTORY APPLIED TAPE  
☐ FILLER TAPE (TAC TAPE)  
☐ GREASE W/GLASS MAT WRAP, PLASTIC WRAP & ELECTRICAL TAPE  
☐ SYNERGY  
☐ POWERCRETE  
☐ VISCOTAQ  
☐ SHRINK SLEEVE  
☐ SCAR-GUARD XL  
☐ STOP-IT BORESHIELD PIPE WRAP  
☐ HIGH BUILD EPOXY (HBE)  
☐ CABLE CONNECTION COVER  
☐ CLOCKSPRING COMPOSITE WRAP  
☐ OTHER  
IF OTHER: \_\_\_\_\_

CONDITION OF PIPE COATING

- ☐ EXCELLENT (E)  
☐ GOOD (G)  
☐ FAIR (F)  
☐ POOR (P)  
☐ NO COATING (N)

EXTERNAL CONDITION OF PIPE

- ☐ EXTERNAL GOOD (EG)  
☐ EXTERNAL CORROSION (EC)

INTERNAL CONDITION OF PIPE (IF CUT OR COUPON)

- ☐ INTERNAL GOOD (IG)  
☐ INTERNAL CORROSION (IC)

EXISTING TYPE OF PIPE COATING

- ☐ (2) TAR WRAP  
☐ (3) ASPHALT  
☐ (4) PRITEC  
☐ (6) FUSION BONDED EPOXY (FBE)  
☐ (8) PLASTIC TAPE WRAP  
☐ (9) EXTRUDED POLY COATING  
☐ (10) OTHER  
☐ ABRASIVE RESISTANT OVERCOAT (ARO)  
☐ FILLER TAPE (POLYKEN AND TAC-TAPE)  
☐ GREASE W/GLASS MAT WRAP & PLASTIC WRAP  
☐ SHRINK SLEEVE  
☐ POLYETHYLENE (BLACK)  
☐ POLYETHYLENE (YELLOW)  
☐ POLYETHYLENE TAPE  
☐ POLYPROPYLENE (BLACK)  
☐ POLYPROPYLENE (ORANGE)  
☐ SYNERGY  
☐ THERMIT WELD CAP  
☐ POWERCRETE  
☐ VISCOTAQ  
☐ WRAPID SHIELD FIBERGLASS WRAP  
☐ HIGH BUILD EPOXY (HBE)  
☐ STOP-IT BORESHIELD PIPE WRAP  
☐ CLOCKSPRING COMPOSITE WRAP  
☐ WIRE CONNECTION COVERS

FOR STEEL ONLY: CP#3

PIPE TO SOIL \_\_\_\_\_

ANODE INSTALLED

- ☐ YES  
☐ NO

IF YES, PIPE TO SOIL \_\_\_\_\_

NEW TYPE OF PIPE COATING

- ☐ ABRASIVE RESISTANT OVERCOAT/FUSION BONDED EPOXY (ARO/FBO)  
☐ POLYKEN FACTORY APPLIED TAPE  
☐ FILLER TAPE (TAC TAPE)  
☐ GREASE W/GLASS MAT WRAP, PLASTIC WRAP & ELECTRICAL TAPE  
☐ SYNERGY  
☐ POWERCRETE  
☐ VISCOTAQ  
☐ SHRINK SLEEVE  
☐ SCAR-GUARD XL  
☐ STOP-IT BORESHIELD PIPE WRAP  
☐ HIGH BUILD EPOXY (HBE)  
☐ CABLE CONNECTION COVER  
☐ CLOCKSPRING COMPOSITE WRAP  
☐ OTHER  
IF OTHER: \_\_\_\_\_

CONDITION OF PIPE COATING

- ☐ EXCELLENT (E)  
☐ GOOD (G)  
☐ FAIR (F)  
☐ POOR (P)  
☐ NO COATING (N)

EXTERNAL CONDITION OF PIPE

- ☐ EXTERNAL GOOD (EG)  
☐ EXTERNAL CORROSION (EC)

INTERNAL CONDITION OF PIPE (IF CUT OR COUPON)

- ☐ INTERNAL GOOD (IG)  
☐ INTERNAL CORROSION (IC)

EXISTING TYPE OF PIPE COATING

- ☐ (2) TAR WRAP  
☐ (3) ASPHALT  
☐ (4) PRITEC  
☐ (6) FUSION BONDED EPOXY (FBE)  
☐ (8) PLASTIC TAPE WRAP  
☐ (9) EXTRUDED POLY COATING  
☐ (10) OTHER  
☐ ABRASIVE RESISTANT OVERCOAT (ARO)  
☐ FILLER TAPE (POLYKEN AND TAC-TAPE)  
☐ GREASE W/GLASS MAT WRAP & PLASTIC WRAP  
☐ SHRINK SLEEVE  
☐ POLYETHYLENE (BLACK)  
☐ POLYETHYLENE (YELLOW)  
☐ POLYETHYLENE TAPE  
☐ POLYPROPYLENE (BLACK)  
☐ POLYPROPYLENE (ORANGE)  
☐ SYNERGY  
☐ THERMIT WELD CAP  
☐ POWERCRETE  
☐ VISCOTAQ  
☐ WRAPID SHIELD FIBERGLASS WRAP  
☐ HIGH BUILD EPOXY (HBE)  
☐ STOP-IT BORESHIELD PIPE WRAP  
☐ CLOCKSPRING COMPOSITE WRAP  
☐ WIRE CONNECTION COVERS



Know what's below.  
Call before you dig.

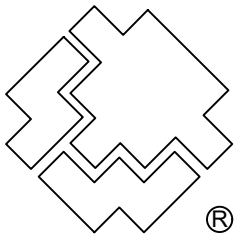

SOUTHWEST GAS CORPORATION

Southwest Gas Corporation Confidential and Proprietary Information

For Reference Only - Not Valid for Line Locating Purposes. No representation or warranty is made for the adequacy, accuracy or completeness of the information or depictions shown. This information is protected from further disclosure under the federal Freedom of Information Act and the Protected Critical Infrastructure Information Act of 2002, and California Government Code § 6254.

This document may not be copied, distributed, or shared to any other person or entity in any manner or form without prior written consent of Southwest Gas Corporation.

REVISIONS						15_TRUCKEE_60		JOB TYPE		WR NO.	ENGINEER/TECHNICIAN    DALAL MUQATASH		PHONE: (775) 495-1833			
										4985500	ACCOUNT REP.		PHONE:			
						SYSTEM MAOP:	60	HP SERVICE	<input type="checkbox"/>		PROJECT CONTACT		PHONE:			
						SYSTEM MOP:	60	DISTRIBUTION	<input checked="" type="checkbox"/>		SHEET NO.    3 OF 7		SCALE   N.T.S.		DATE    03/17/2025	
NO.	DESCRIPTION					BY	DATE	APPVD.			DWN. BY   DXMN		CHKD. BY   CAR8		APPVD. BY   BAR5	
PERMIT INFORMATION		ISOLATION AREA		LOCATION		ATLAS OR TILE		N/A		FEEDER		<input type="checkbox"/>		RELATED WR NO.S		
N/A		TRUCKEE_13		SEC 17 T17N R16E M.D.M.		X36Y1668		SYSTEM MAOP:	N/A	TRANS. BY DEF		<input type="checkbox"/>		SI TRUCKEE HIGH SCHOOL COYL REPLACEMENT TRUCKEE, CA		
								SYSTEM MOP:	N/A	TRANS > 20%		<input type="checkbox"/>				

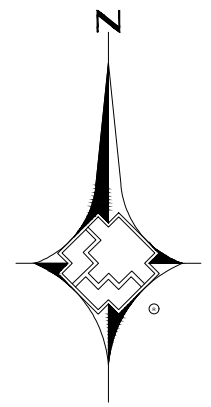

0 40  
1" = 40'

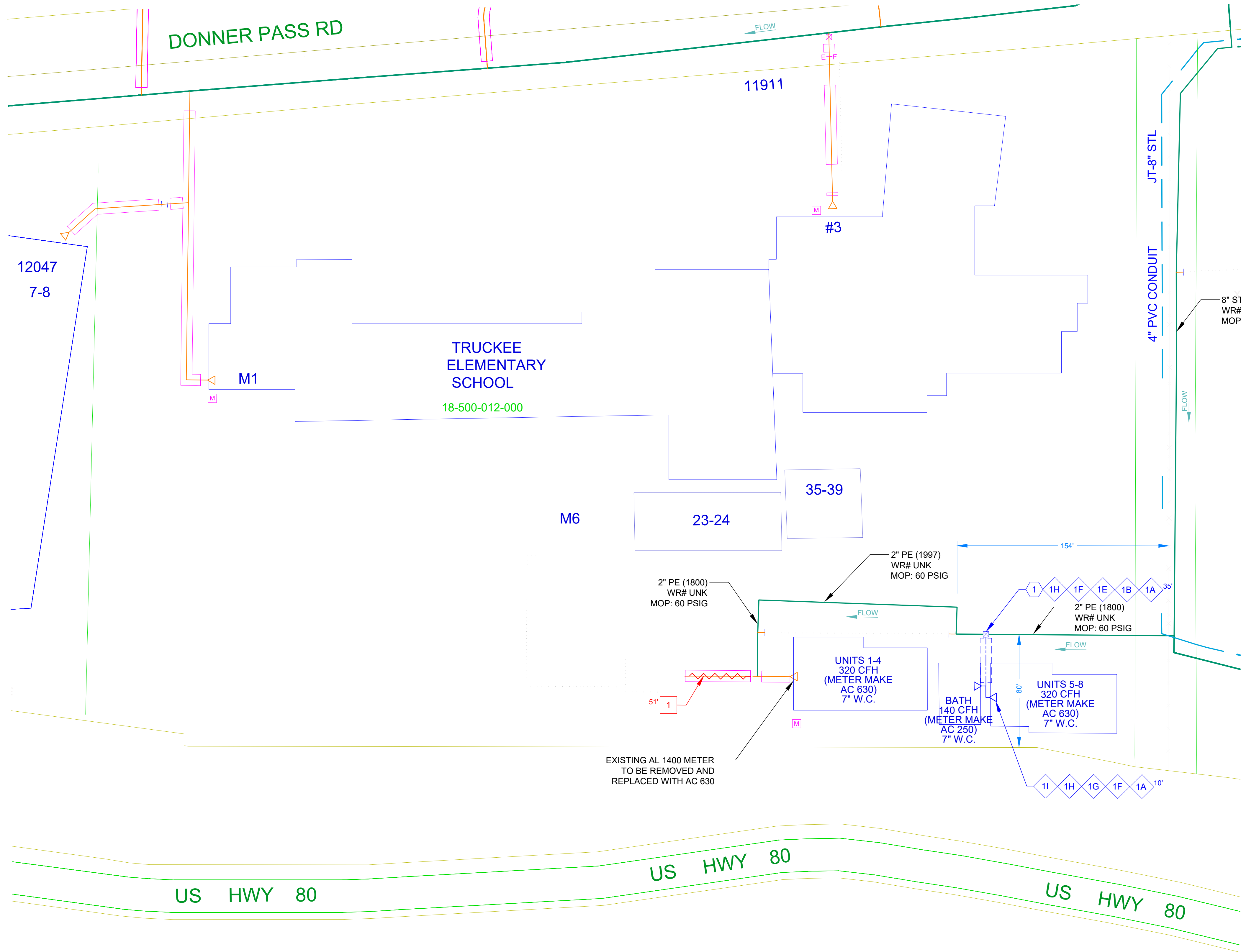

1 1/4" AND BELOW, DISTRIBUTION MATERIALS LIST						
CODE	DESIGN QTY.	AS-BUILT QTY.	STOCK ID	DESCRIPTION	SEAM	COATING
1A	45'		101-8575	1" PE8400 AUTOCOIL PRFP	N/A	N/A
1B	30'		101-8102	1 1/2" SLEEVING YLW PVC STRAIGHT BELL END 20 FT JNT NMDA	N/A	N/A
1E	1		160-8843	2" IPS X 1" CTS EF TAP TEE W / INTERNAL SERIES 1100 EFV PE4710 MTD	N/A	N/A
1F	2		161-7634	1" ANODELESS RISER SPECIAL CTS X 101" WT SCH 80 RWLY	N/A	N/A
1G	1		850-4620	1" TEE CTS X 0.101" WT ELECTROFUSION LYCO CPLS	N/A	N/A
1H	2		850-8823	1" COUPLING LYCO RWLY	N/A	N/A
1I	1		850-9903	1" CTS PE 4710 ELBOW ELECTROFUSION MTDC	N/A	N/A

CONSTRUCTION NOTES	
1	TIE NEW 1" PE8400 TO EXISTING 2" PE (1800)

ABANDON FACILITIES				
CODE	DESIGN QTY.	AS-BUILT QTY.	DESCRIPTION	YEAR
1	51'		1" PE SERVICE	1996

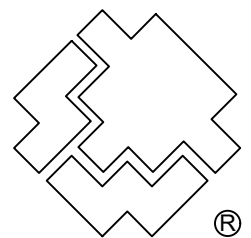

SOUTHWEST GAS CORPORATION

Southwest Gas Corporation Confidential and Proprietary Information

For Reference Only - Not Valid for Line Locating Purposes. No representation or warranty is made for the adequacy, accuracy or completeness of the information or depictions shown. This information is protected from further disclosure under the federal Freedom of Information Act and the Protected Critical Infrastructure Information Act of 2002, and California Government Code § 6254.

This document may not be copied, distributed, or shared to any other person or entity in any manner or form without prior written consent of Southwest Gas Corporation.

REVISIONS				15_TRUCKEE_60	JOB TYPE	WR NO.	ENGINEER/TECHNICIAN	PHONE: (775) 495-1833
					SYSTEM MAOP: 60		DALAL MUQATASH	PHONE:
					SYSTEM MOP: 60			PHONE:
NO.	DESCRIPTION	BY	DATE	APPVD.	N/A	RELATED WR NO.S	PROJECT CONTACT	DATE 03/17/2025
PERMIT INFORMATION	ISOLATION AREA	LOCATION	ATLAS OR TILE				SHEET NO. 4 OF 7	APPVD. BY BAR5
N/A	TRUCKEE_13	SEC 17 T17N R16E M.D.M.	X36Y1668		SYSTEM MAOP: N/A		SCALE 1" = 40'	
					SYSTEM MOP: N/A		CHKD. BY CAR8	
							TRANS. BY DEF	
							TRANS > 20%	

SI TRUCKEE HIGH SCHOOL COYL REPLACEMENT  
TRUCKEE, CA

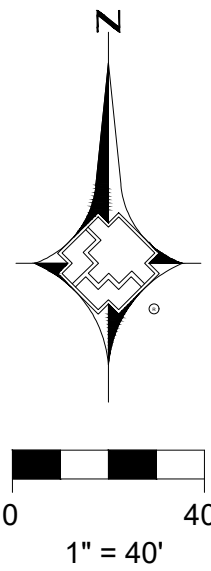

1 1/4" AND BELOW, DISTRIBUTION MATERIALS LIST						
CODE	DESIGN QTY.	AS-BUILT QTY.	STOCK ID	DESCRIPTION	SEAM	COATING
1A	180'		101-8575	1" PE8400 AUTO COIL PRFP	N/A	N/A
1B	150'		101-8102	1 1/2" SLEEVING YLW PVC STRAIGHT BELL END 20 FT JNT NMDA	N/A	N/A
1C	1		160-7981	TEE STL SERVICE 3/4" X 1 1/8" OUT CNTI	N/A	N/A
1D	1		160-8403	1" LYCO COUPLING W/ 1200 EFV W/ ID RING RWLY	N/A	N/A
1F	1		161-7634	1" ANODELESS RISER SPECIAL CTS X 101" WT SCH 80 RWLY	N/A	N/A
1H	1		850-8823	1" COUPLING LYCO RWLY	N/A	N/A
1I	1		850-9903	1" CTS PE 4710 ELBOW ELECTROFUSION MTDC	N/A	N/A

CONSTRUCTION NOTES	
1	TIE NEW 1" PE8400 TO EXISTING 8" STEEL (1996)
1 CP	SEE SHT 3 OF 6 FOR CP INFORMATION
1 TS	PROPOSED TEST STATION, SEE DETAIL 245 ON SHT 3 OF 6

FOOTBALL STADIUM

11695 DONNER PASS RD  
SIERRA HS

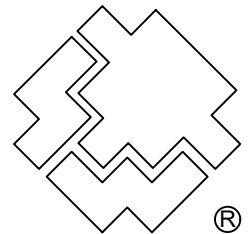
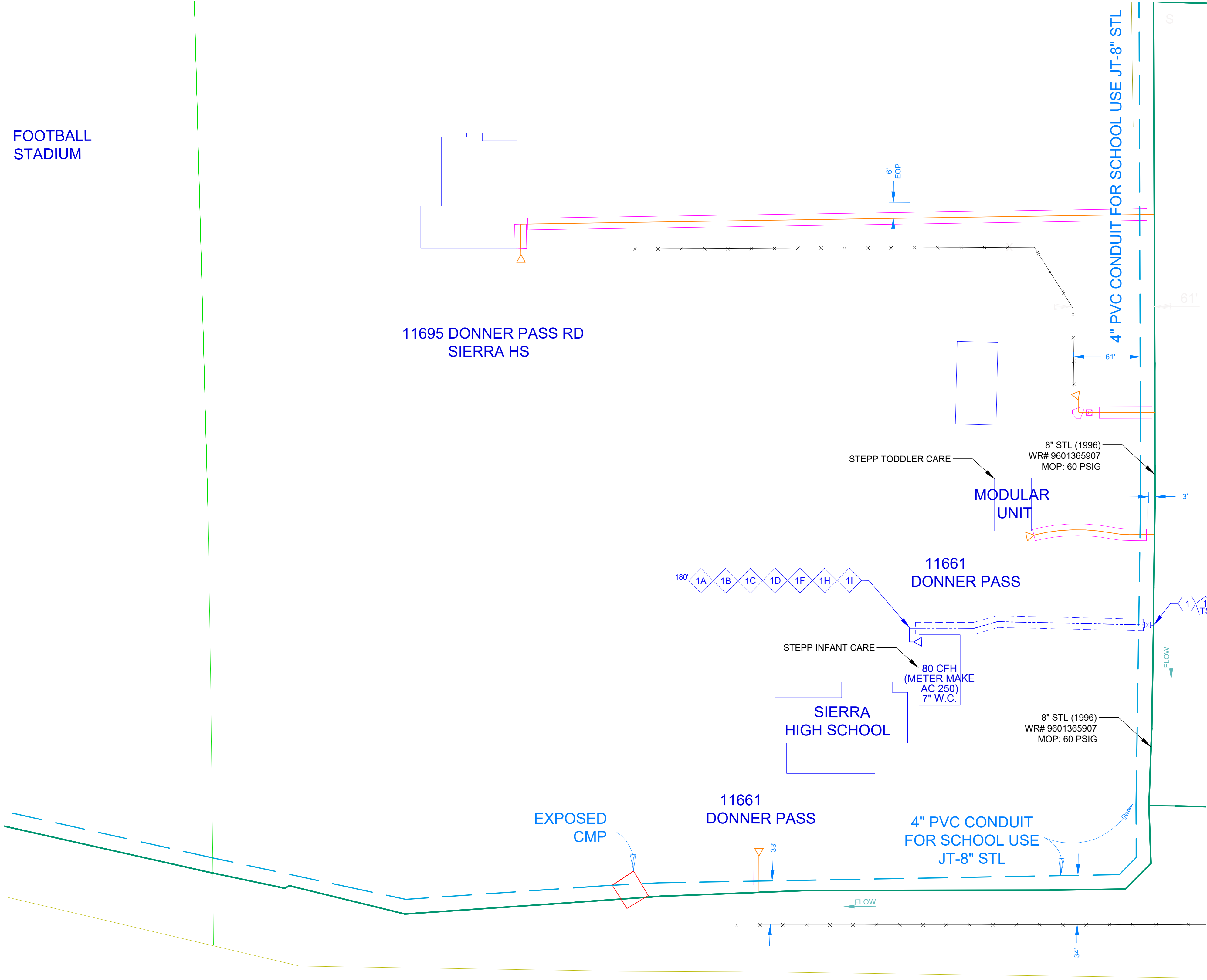

SOUTHWEST GAS CORPORATION

Southwest Gas Corporation Confidential and Proprietary Information

For Reference Only - Not Valid for Line Locating Purposes. No representation or warranty is made for the adequacy, accuracy or completeness of the information or depictions shown. This information is protected from further disclosure under the federal Freedom of Information Act and the Protected Critical Infrastructure Information Act of 2002, and California Government Code § 6254.

This document may not be copied, distributed, or shared to any other person or entity in any manner or form without prior written consent of Southwest Gas Corporation.

REVISIONS					15_TRUCKEE_60	JOB TYPE	WR NO.	ENGINEER/TECHNICIAN	PHONE: (775) 495-1833
					SYSTEM MAOP:	60	4985500	ACCOUNT REP.	PHONE:
					SYSTEM MOP:	60		PROJECT CONTACT	PHONE:
NO.	DESCRIPTION	BY	DATE	APPVD.			RELATED WR NO.S	SHEET NO. 5 OF 7	SCALE 1" = 40'
PERMIT INFORMATION	ISOLATION AREA	LOCATION	ATLAS OR TILE		N/A			DATE 03/17/2025	APPVD. BY BAR5
N/A	TRUCKEE_13	SEC 17 T17N R16E M.D.M.	X36Y1668		SYSTEM MAOP:	N/A	SI TRUCKEE HIGH SCHOOL COYL REPLACEMENT TRUCKEE, CA		
					SYSTEM MOP:	N/A			



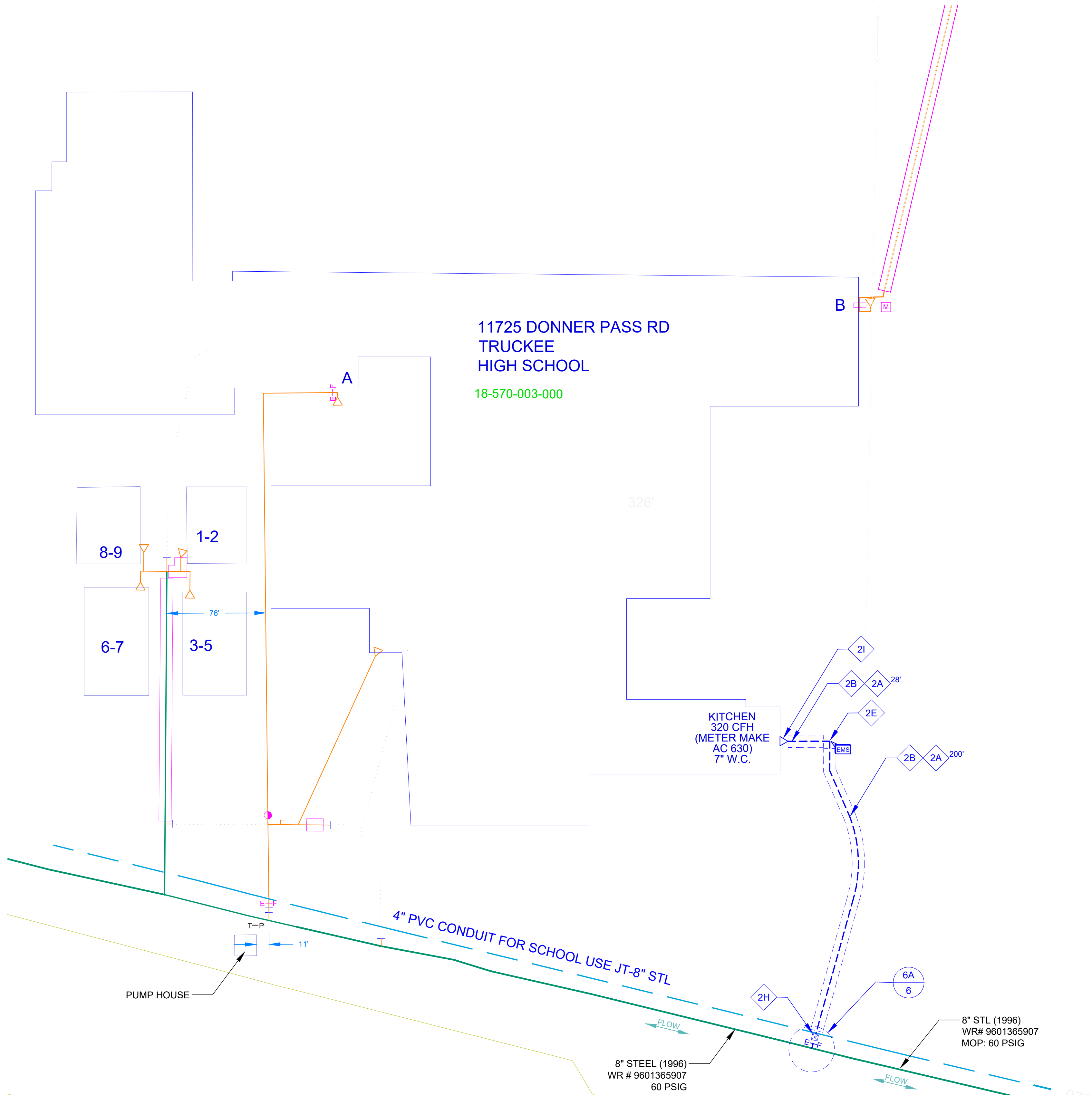
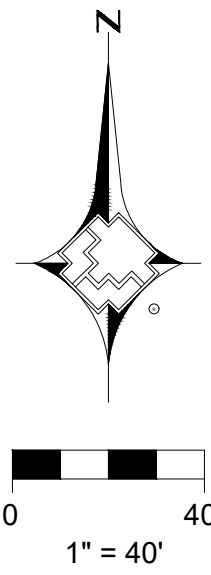

2" DISTRIBUTION MATERIALS LIST						
CODE	DESIGN QTY.	AS-BUILT QTY.	STOCK ID	DESCRIPTION	SEAM	COATING
2A	228'		100-5103	PIPE 2" IPS BY SDR11 PE 8400 500 FT COIL PRFP	N/A	N/A
2B	220'		100-8075	3" IPS X SDR11 PE SLEEVING YLW 500 FT COILS NMDA	N/A	N/A
2D	1		140-3452	COUPLING 2" PE ELECTROFUSION CPLS	N/A	N/A
2E	1		140-3825	ELBOW 90 EF 2 IPS PE 4710 MTD	N/A	N/A
2F	1		160-4556	TRANSITION FITTING 2" STL/PE RWLY	N/A	N/A
2G	1		160-8000	TEE STL 3-WAY 2" FLAT BOTTOM 275 PSIG TDWL	N/A	N/A
2H	1		160-9249	VALVE EXCESS FLOW STICK 2" SERIES 5500 RWLY	N/A	N/A
2I	1		161-7636	RISER 2" STRAIGHT PE/ 2" BYPASS RWLY	N/A	N/A

CONSTRUCTION NOTES	
1	TIE NEW 2" PE8400 TO EXISTING 8" STEEL (1996), SEE DETAIL "6A"
2 CP	SEE SHT 3 OF 6 FOR CP INFORMATION
2 TS	PROPOSED TEST STATION, SEE DETAIL 245 ON SHT 3 OF 6

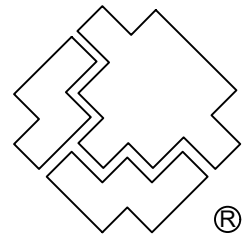
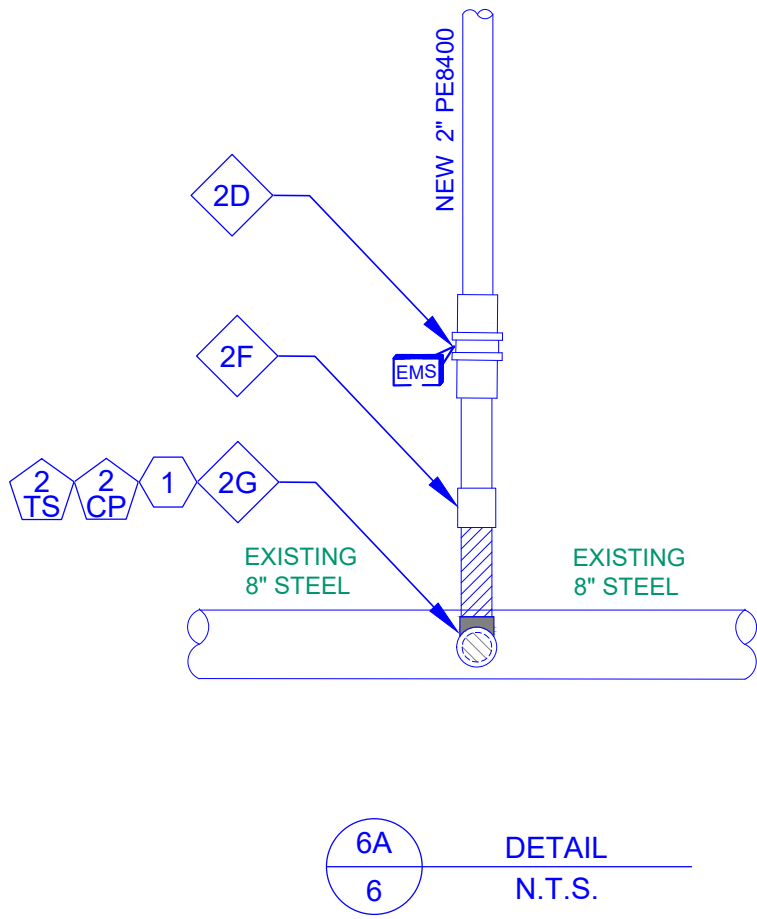

SOUTHWEST GAS CORPORATION

Southwest Gas Corporation Confidential and Proprietary Information

For Reference Only - Not Valid for Line Locating Purposes. No representation or warranty is made for the adequacy, accuracy or completeness of the information or depictions shown. This information is protected from further disclosure under the federal Freedom of Information Act and the Protected Critical Infrastructure Information Act of 2002, and California Government Code § 6254.

This document may not be copied, distributed, or shared to any other person or entity in any manner or form without prior written consent of Southwest Gas Corporation.

REVISIONS			
NO.	DESCRIPTION	BY	DATE APPVD.
PERMIT INFORMATION	ISOLATION AREA	LOCATION	ATLAS OR TILE
N/A	TRUCKEE_13	SEC 17 T17N R16E M.D.M.	X36Y1668

15_TRUCKEE_60	
SYSTEM MAOP:	60
SYSTEM MOP:	60
N/A	
SYSTEM MAOP:	N/A
SYSTEM MOP:	N/A

JOB TYPE	
HP SERVICE	<input type="checkbox"/>
DISTRIBUTION	<input checked="" type="checkbox"/>
FEEDER	<input type="checkbox"/>
TRANS. BY DEF	<input type="checkbox"/>
TRANS > 20%	<input type="checkbox"/>

WR NO.	4985500
RELATED WR NO.S	

ENGINEER/TECHNICIAN	DALAL MUQATASH	PHONE: (775) 495-1833
ACCOUNT REP.		PHONE:
PROJECT CONTACT		PHONE:
SHEET NO. 6 OF 7	SCALE 1" = 40'	DATE 03/17/2025
DWN. BY DXMN	CHKD. BY CAR8	APPVD. BY BAR5

SI TRUCKEE HIGH SCHOOL COYL REPLACEMENT  
TRUCKEE, CA

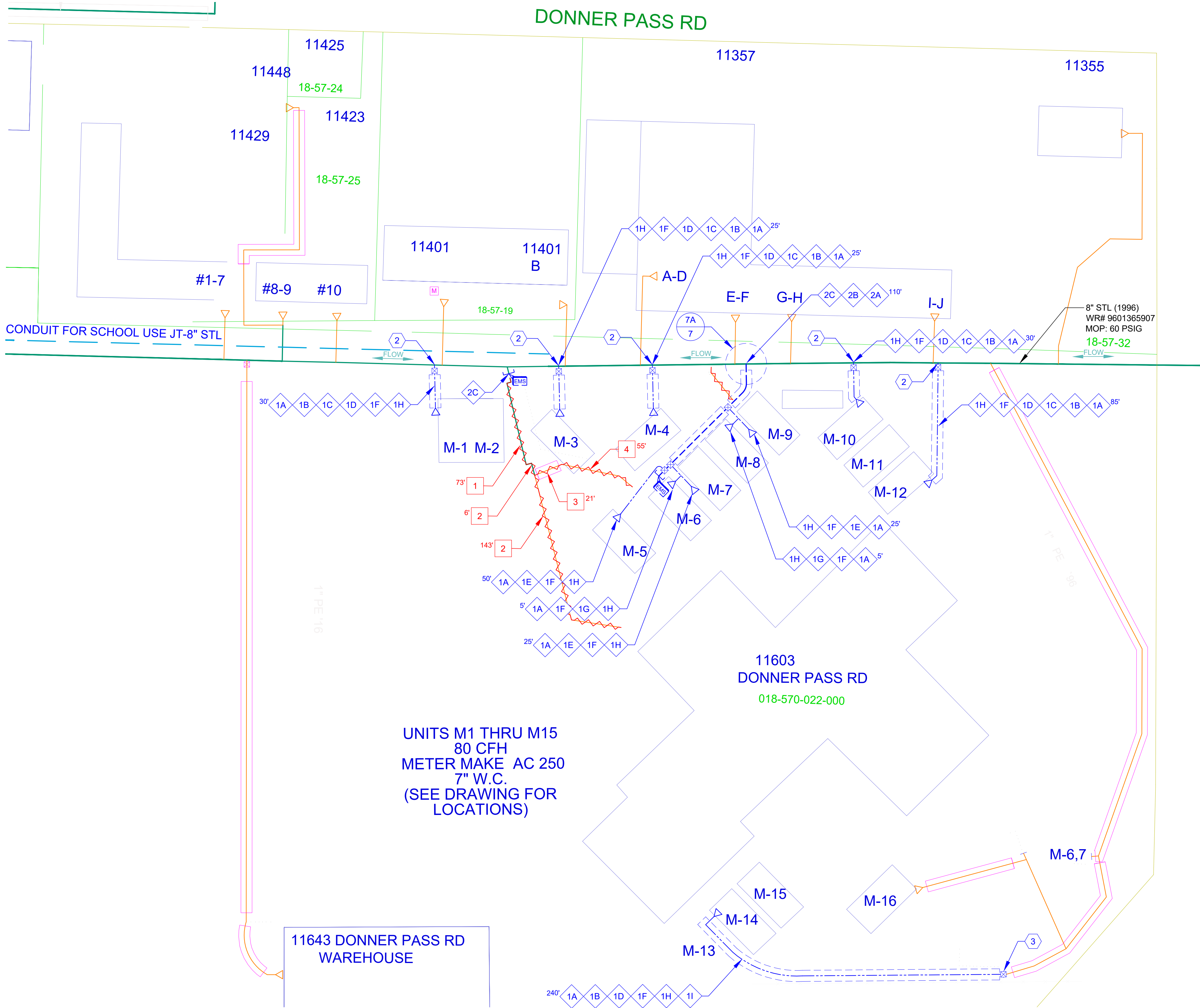
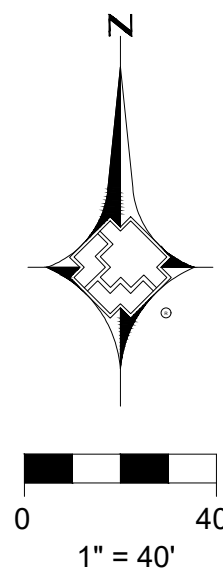

2" DISTRIBUTION MATERIALS LIST						
CODE	DESIGN QTY.	AS-BUILT QTY.	STOCK ID	DESCRIPTION	SEAM	COATING
2A	110'		100-5103	PIPE 2" IPS BY SDR11 PE 8400 500 FT COIL PRFP	N/A	N/A
2B	90'		100-8075	3" IPS X SDR11 PE SLEEVING YLW 500 FT COILS NMDA	N/A	N/A
2C	1		140-2885	CAP EF 2" IPS PE 4710 MTD	N/A	N/A
2D	1		140-3452	COUPLING 2" PE ELECTROFUSION CPLS	N/A	N/A
2F	1		160-4556	TRANSITION FITTING 2" STL/PE RWLY	N/A	N/A
2G	1		160-8000	TEE STL 3-WAY 2" FLAT BOTTOM 275 PSIG TDWL	N/A	N/A

1 1/4" AND BELOW, DISTRIBUTION MATERIALS LIST						
CODE	DESIGN QTY.	AS-BUILT QTY.	STOCK ID	DESCRIPTION	SEAM	COATING
1A	545'		101-8575	1" PE8400 AUTOCOIL PRFP	N/A	N/A
1B	545'		101-8102	1 1/2" SLEEVING YLW PVC STRAIGHT BELL END 20 FT JNT NMDA	N/A	N/A
1C	5		160-7981	TEE STL SERVICE 3/4" X 1 1/8" OUT CNTI	N/A	N/A
1D	6		160-8403	1" LYCO COUPLING W/ 1200 EFV W/ ID RING RWLY	N/A	N/A
1E	3		160-8843	2" IPS X 1" CTS EF TAP TEE W / INTERNAL SERIES 1100 EFV PE4710 MTD	N/A	N/A
1F	11		161-7634	1" ANODELESS RISER SPECIAL CTS X 101" WT SCH 80 RWLY	N/A	N/A
1G	2		850-4620	1" TEE CTS X 0.101" WT ELECTROFUSION LYCO CPLS	N/A	N/A
1H	11		850-8823	1" COUPLING LYCO RWLY	N/A	N/A
1I	1		850-9903	1" CTS PE 4710 ELBOW ELECTROFUSION MTDC	N/A	N/A

CONSTRUCTION NOTES	
1	TIE NEW 2" PE8400 TO EXISTING 8" STEEL (1996), SEE DETAIL "7A"
2	TIE NEW 1" PE8400 TO EXISTING 8" STEEL (1996)
3	TIE NEW 1" PE8400 TO EXISTING 1" PE (1996)
3 CP	SEE SHT 3 OF 6 FOR CP INFORMATION
3 TS	PROPOSED TEST STATION, SEE DETAIL 245 ON SHT 3 OF 6

ABANDON FACILITIES				
CODE	DESIGN QTY.	AS-BUILT QTY.	DESCRIPTION	YEAR
1	73'		2" PE8100, MOP: 60 PSIG	2013
2	149'		2" PE, MOP: 60 PSIG	1996
3	21'		1/2" PE SERVICE	2013
4	55'		1/2" PE SERVICE	1996

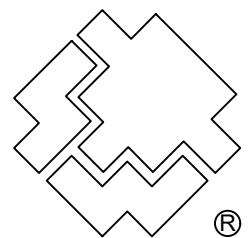
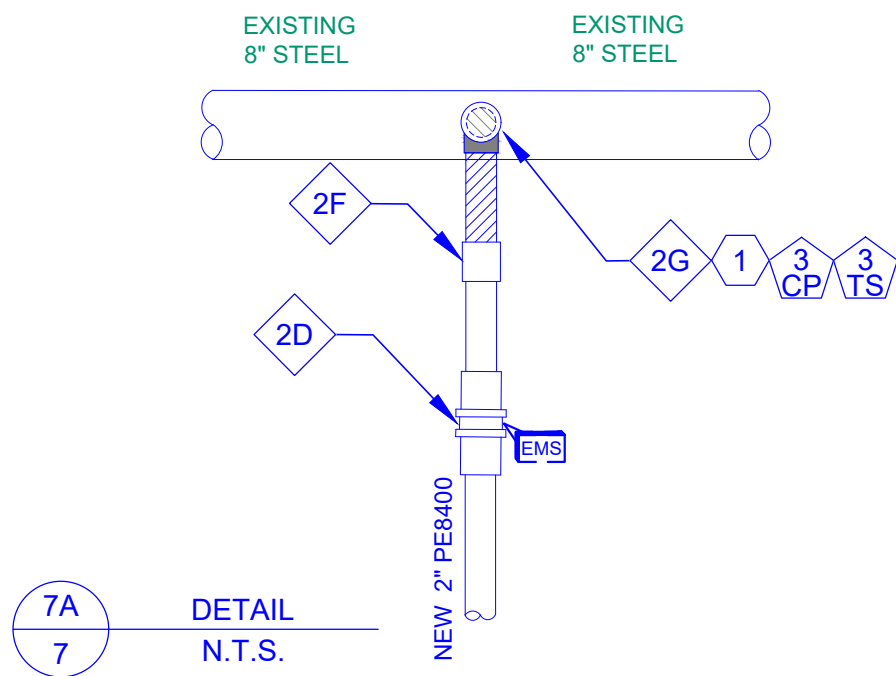

SOUTHWEST GAS CORPORATION

Southwest Gas Corporation Confidential and Proprietary Information

For Reference Only - Not Valid for Line Locating Purposes. No representation or warranty is made for the adequacy, accuracy or completeness of the information or depictions shown. This information is protected from further disclosure under the federal Freedom of Information Act and the Protected Critical Infrastructure Information Act of 2002, and California Government Code § 6254.

This document may not be copied, distributed, or shared to any other person or entity in any manner or form without prior written consent of Southwest Gas Corporation.

REVISIONS					
NO.	DESCRIPTION	BY	DATE	APPVD.	
PERMIT INFORMATION		ISOLATION AREA		LOCATION	ATLAS OR TILE
N/A		TRUCKEE_13		SEC 17 T17N R16E M.D.M.	X36Y1668

15_TRUCKEE_60	
SYSTEM MAOP:	60
SYSTEM MOP:	60
N/A	
SYSTEM MAOP:	N/A
SYSTEM MOP:	N/A

JOB TYPE	
HP SERVICE	<input type="checkbox"/>
DISTRIBUTION	<input checked="" type="checkbox"/>
FEEDER	<input type="checkbox"/>
TRANS. BY DEF	<input type="checkbox"/>
TRANS > 20%	<input type="checkbox"/>

WR NO.	
4985500	
RELATED WR NO.S	

ENGINEER/TECHNICIAN	DALAL MUQATASH	PHONE: (775) 495-1833
ACCOUNT REP.		PHONE:
PROJECT CONTACT		PHONE:
SHEET NO. 7 OF 7	SCALE 1" = 40'	DATE 03/17/2025
DWN. BY DXMN	CHKD. BY CAR8	APPVD. BY BAR5
SI TRUCKEE HIGH SCHOOL COYL REPLACEMENT TRUCKEE, CA		